1. Stimme C

Laßt uns froh und munter sein
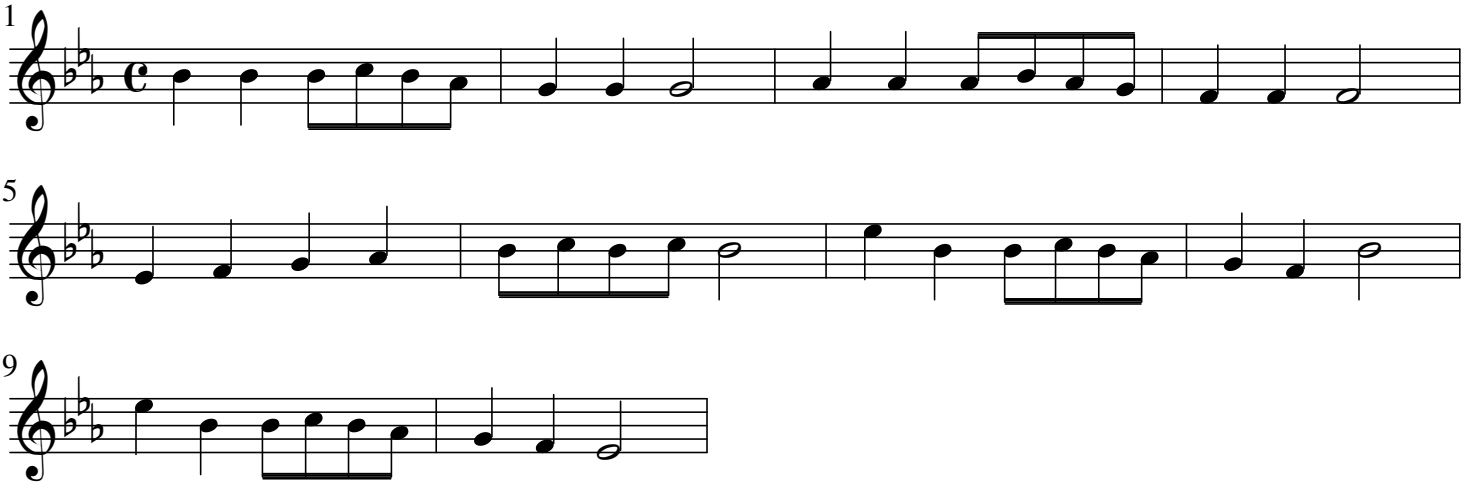
10/2013